



DR. G.D.POL FOUNDATION Y.M.T. DENTAL COLLEGE AND HOSPITAL

Institution Area, Sector- 4, Kharghar, Navi Mumbai - 410210

ENRICHING MINDS, EMPOWERING FUTURE

✉: ymdentconnect@gmail.com

☎: 022-2774 4429

Fax: 022- 2774 4427

Hostel

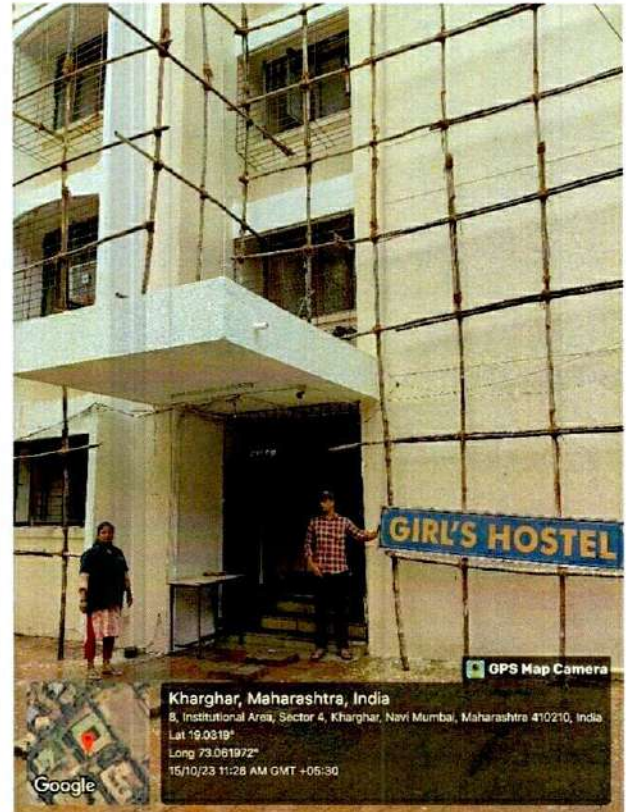

M. J. Kondekar

DEAN
Y.M.T. Dental College
Institutional Area,
Sector -4, Kharghar,
Navi Mumbai 410 210



DR. G.D.POL FOUNDATION Y.M.T. DENTAL COLLEGE AND HOSPITAL

Institution Area, Sector- 4, Kharghar, Navi Mumbai - 410210

ENRICHING MINDS, EMPOWERING FUTURE

📧: ymtdentconnect@gmail.com

☎: 022-2774 4429

☎: 022-2774 4427

Hospital

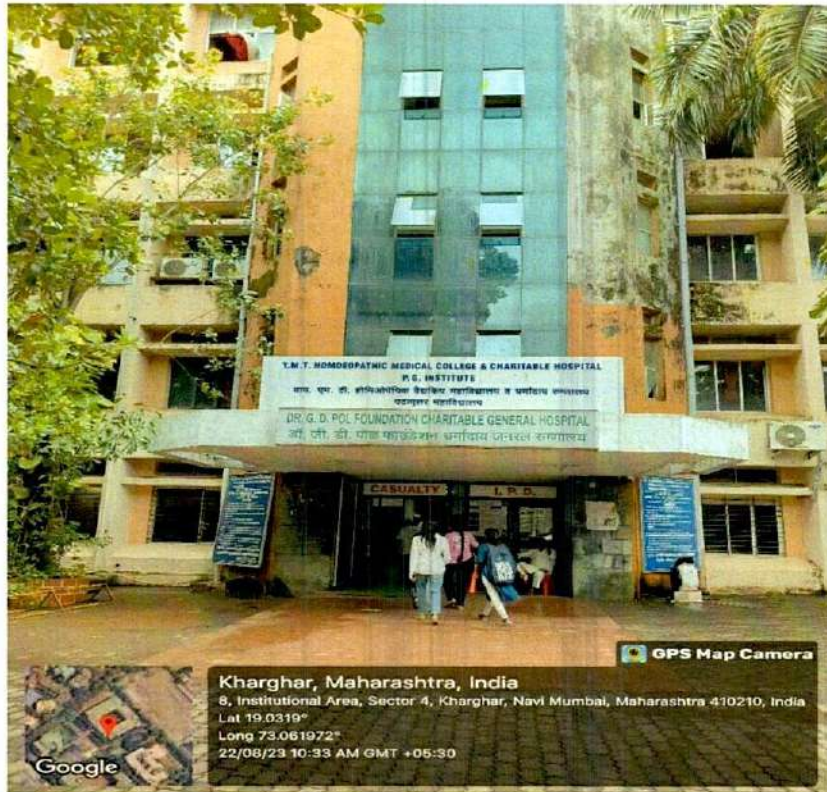

OPD

M. J. Vandeekar

DEAN
Y.M.T. Dental College
Institutional Area,
Sector -4, Kharghar,
Navi Mumbai - 410 210



DR. G.D.POL FOUNDATION Y.M.T. DENTAL COLLEGE AND HOSPITAL

Institution Area, Sector- 4, Kharghar, Navi Mumbai - 410210

ENRICHING MINDS, EMPOWERING FUTURE

: ymtdentconnect@gmail.com

 : 022-2774 4429

Fax: 022- 2774 4427

IPD

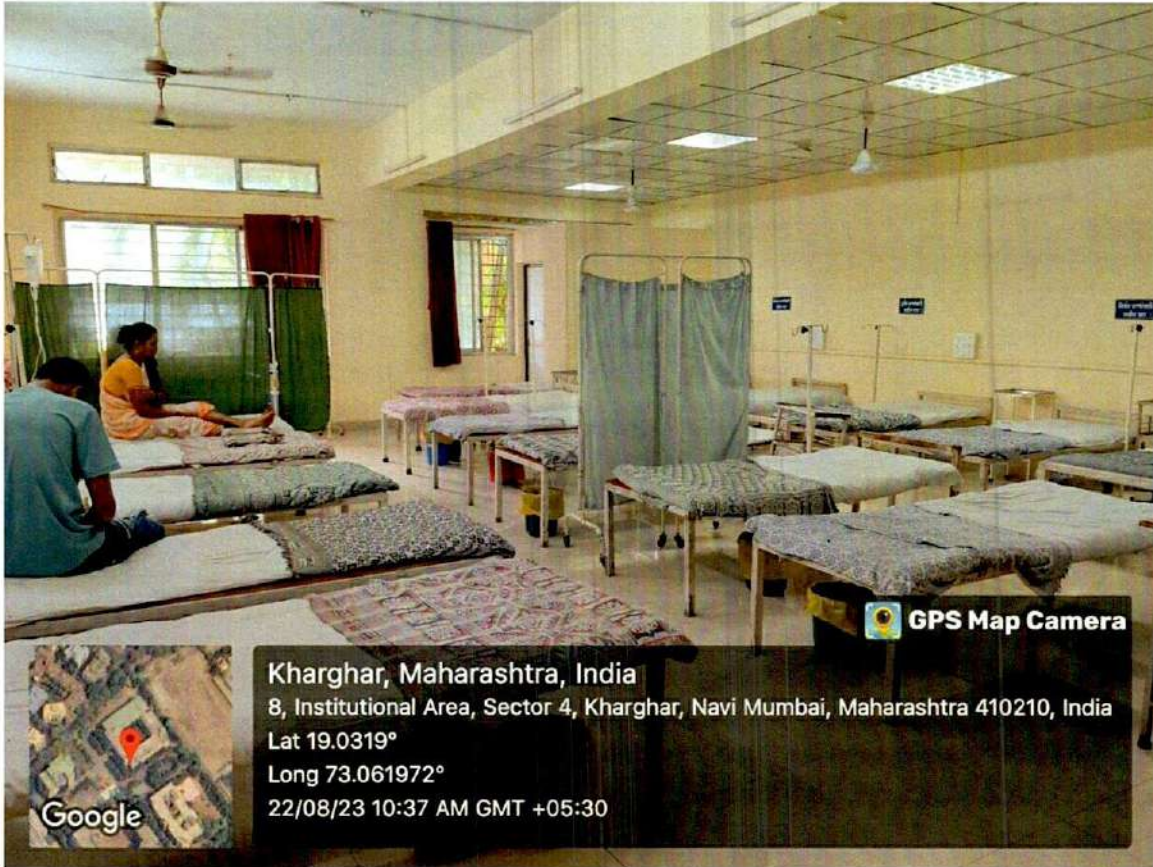

Google

Kharghar, Maharashtra, India

8, Institutional Area, Sector 4, Kharghar, Navi Mumbai, Maharashtra 410210, India

Lat 19.0319°

Long 73.061972°

22/08/23 10:37 AM GMT +05:30

M. J. Vandekar
DEAN
Y.M.T. Dental College
Institutional Area,
Sector -4, Kharghar,
Navi Mumbai 410 210



DR. G.D.POL FOUNDATION Y.M.T. DENTAL COLLEGE AND HOSPITAL

Institution Area, Sector- 4, Kharghar, Navi Mumbai - 410210

ENRICHING MINDS, EMPOWERING FUTURE

✉: ymdentconnect@gmail.com

☎: 022-2774 4429

Fax: 022- 2774 4427

OT

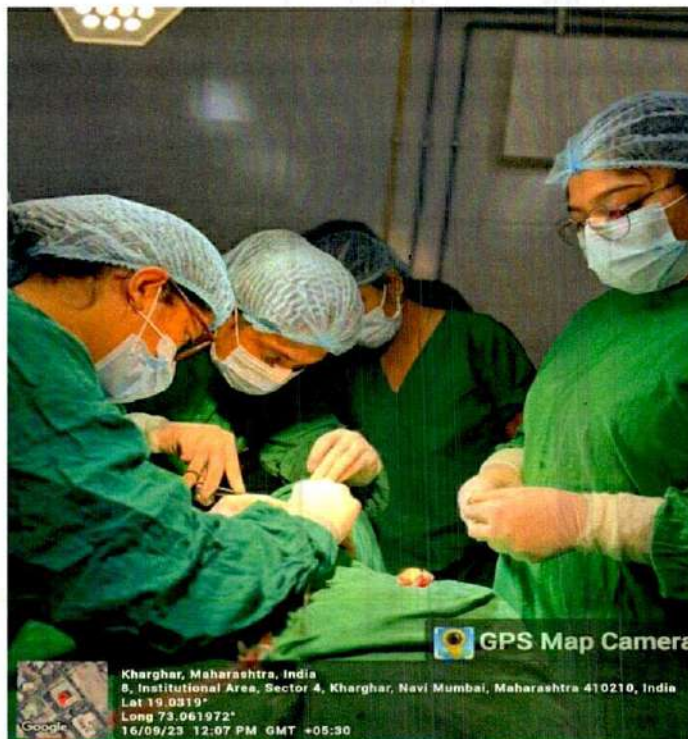
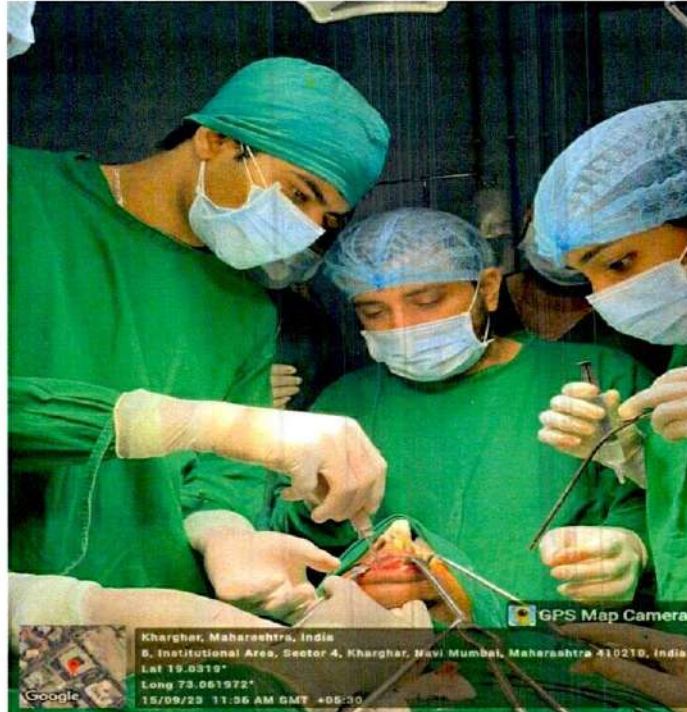

M.J. Vandeekar

DEAN
Y.M.T. Dental College
Institutional Area,
Sector -4, Kharghar,
Navi Mumbai 410 210



DR. G.D.POL FOUNDATION Y.M.T. DENTAL COLLEGE AND HOSPITAL

Institution Area, Sector- 4, Kharghar, Navi Mumbai - 410210

ENRICHING MINDS, EMPOWERING FUTURE

✉: ymtdentconnect@gmail.com

☎ : 022-2774 4429

Fax: 022-2774 4427

PATHOLOGY

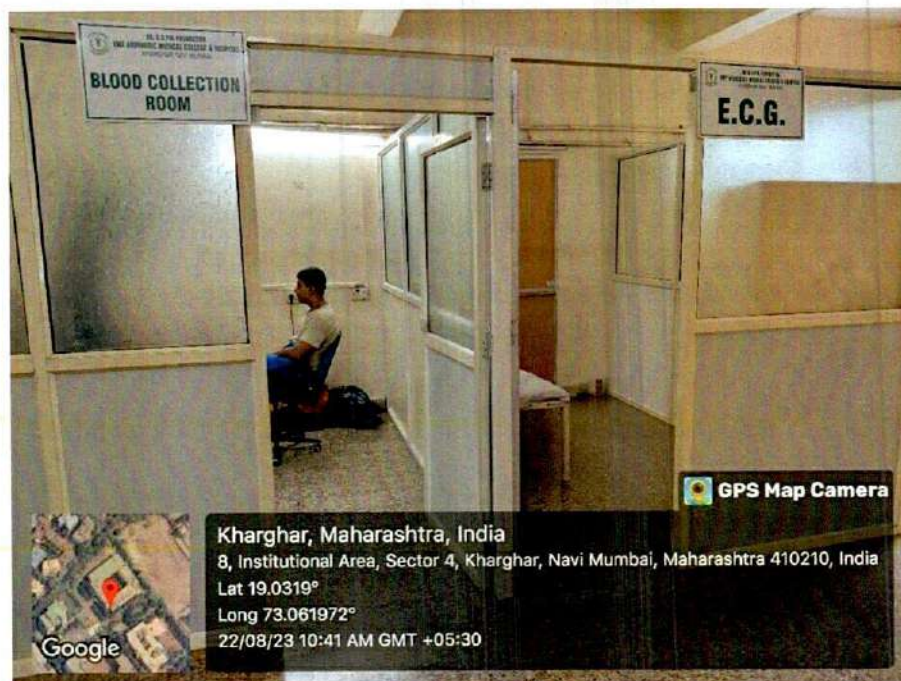

M.J. Kondebar

DEAN
Y.M.T. Dental College
Institutional Area,
Sector -4, Kharghar,
Navi Mumbai 410 210



DR. G.D.POL FOUNDATION Y.M.T. DENTAL COLLEGE AND HOSPITAL

Institution Area, Sector- 4, Kharghar, Navi Mumbai - 410210

ENRICHING MINDS, EMPOWERING FUTURE

✉: ymtdentconnect@gmail.com

☎ : 022-2774 4429

Fax: 022- 2774 4427

RADIOLOGY

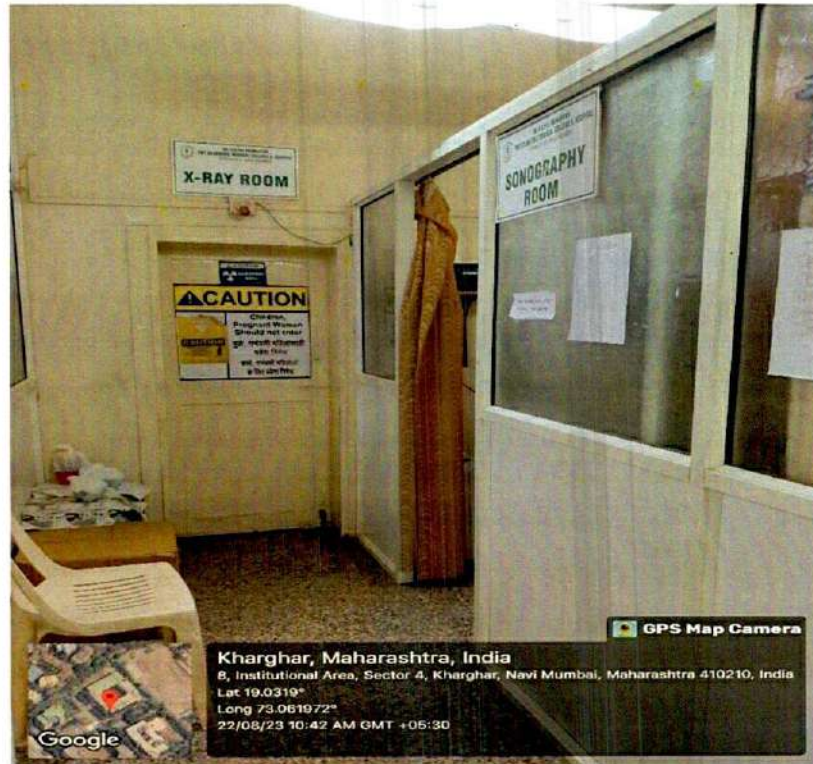

GPS Map Camera
Kharghar, Maharashtra, India
8, Institutional Area, Sector 4, Kharghar, Navi Mumbai, Maharashtra 410210, India
Lat 19.0319°
Long 73.061972°
22/08/23 10:42 AM GMT +05:30



GPS Map Camera
Kharghar, Maharashtra, India
8, Institutional Area, Sector 4, Kharghar, Navi Mumbai, Maharashtra 410210, India
Lat 19.0319°
Long 73.061972°
22/08/23 10:44 AM GMT +05:30

M.J. Vandebeur

DEAN
Y.M.T. Dental College
Institutional Area,
Sector-4, Kharghar,
Navi Mumbai, 410 210



DR. G.D.POL FOUNDATION Y.M.T. DENTAL COLLEGE AND HOSPITAL

Institution Area, Sector- 4, Kharghar, Navi Mumbai - 410210

ENRICHING MINDS, EMPOWERING FUTURE

✉: ymtdentconnect@gmail.com

☎ : 022-2774 4429

Fax: 022- 2774 4427

AYURVEDA COLLEGE



Kharghar, Maharashtra, India
8, Institutional Area, Sector 4, Kharghar, Navi Mumbai, Maharashtra 410210, India
Lat 19.0319°
Long 73.061872°
22/08/23 10:54 AM GMT +05:30

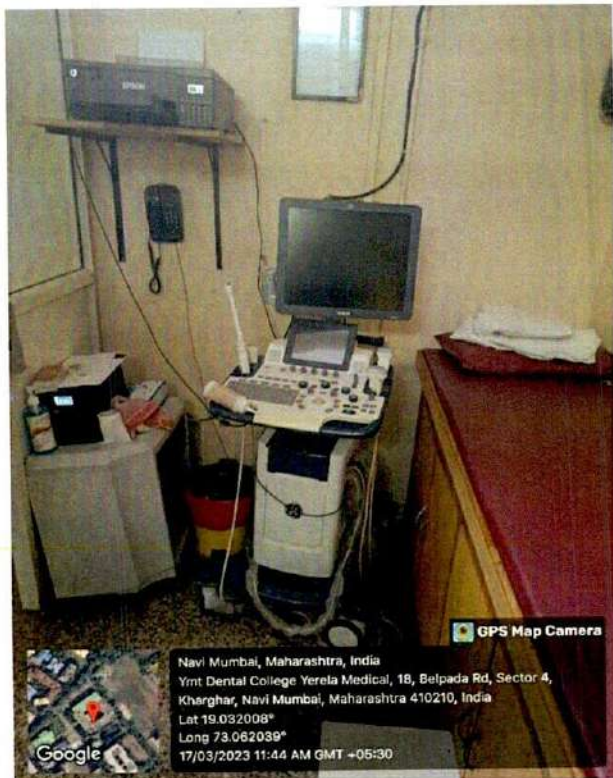

Navi Mumbai, Maharashtra, India
Ymt Dental College Yerela Medical, 18, Belpada Rd, Sector 4,
Kharghar, Navi Mumbai, Maharashtra 410210, India
Lat 19.032008°
Long 73.062039°
17/03/2023 11:44 AM GMT +05:30

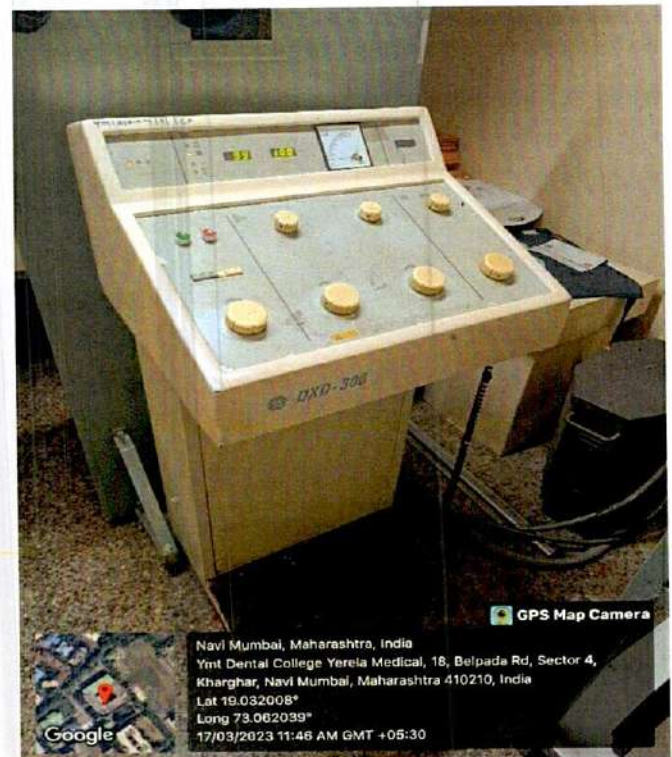

Navi Mumbai, Maharashtra, India
Ymt Dental College Yerela Medical, 18, Belpada Rd, Sector 4,
Kharghar, Navi Mumbai, Maharashtra 410210, India
Lat 19.032008°
Long 73.062039°
17/03/2023 11:48 AM GMT +05:30

M.J. Vandeekar
DEAN
Y.M.T. Dental College
Institutional Area,
Sector -4, Kharghar,
Navi Mumbai 410 210



DR. G.D.POL FOUNDATION Y.M.T. DENTAL COLLEGE AND HOSPITAL

Institution Area, Sector- 4, Kharghar, Navi Mumbai - 410210

ENRICHING MINDS, EMPOWERING FUTURE

✉: ymtdentconnect@gmail.com

☎: 022-2774 4429

Fax: 022- 2774 4427



Homeopathy

M. J. Kardekar

DEAN
Y.M.T. Dental College
Institutional Area,
Sector -4, Kharghar,
Navi Mumbai 410 210



DR. G.D.POL FOUNDATION

Y.M.T. DENTAL COLLEGE AND HOSPITAL

Institution Area, Sector- 4, Kharghar, Navi Mumbai - 410210

ENRICHING MINDS, EMPOWERING FUTURE

: ymdentconnect@gmail.com

: 022-2774 4429

Fax: 022-2774 4427

DENTAL COLLEGE



GPS Map Camera



Google

Kharghar, Maharashtra, India

8, Institutional Area, Sector 4, Kharghar, Navi Mumbai, Maharashtra 410210, India

Lat 19.0319°

Long 73.061972°

22/08/23 10:29 AM GMT +05:30

M J Bhandekar

DEAN
Y.M.T. Dental College
Institutional Area,
Sector -4, kharghar,
Navi Mumbai 410 210



DR. G.D.POL FOUNDATION Y.M.T. DENTAL COLLEGE AND HOSPITAL

Institution Area, Sector- 4, Kharghar, Navi Mumbai - 410210

ENRICHING MINDS, EMPOWERING FUTURE

✉: ymtdentconnect@gmail.com

☎: 022-2774 4429

Fax: 022- 2774 4427

PHYSIOTHERAPY

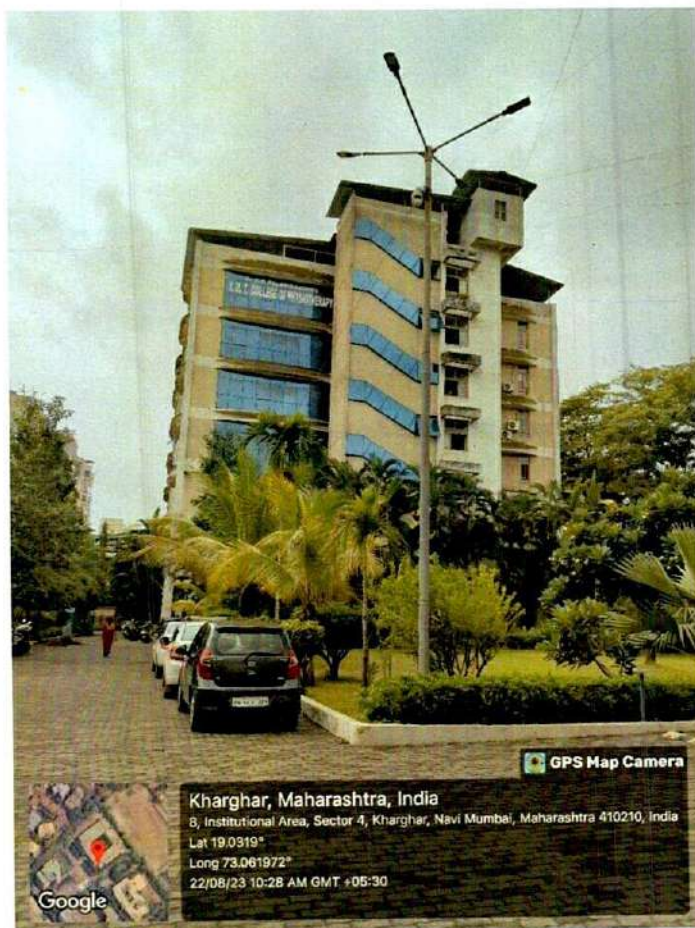

M. J. Kondekar
DEAN
Y.M.T. Dental College
Institutional Area,
Sector -4, Kharghar,
Navi Mumbai 410 210



DR. G.D.POL FOUNDATION Y.M.T. DENTAL COLLEGE AND HOSPITAL

Institution Area, Sector- 4, Kharghar, Navi Mumbai - 410210

ENRICHING MINDS, EMPOWERING FUTURE

: ymtdentconnect@gmail.com

 : 022-2774 4429

Fax: 022- 2774 4427

NURSING



M.J. Kudlekar

DEAN
Y.M.T. Dental College
Institutional Area,
Sector -4, Kharghar,
Navi Mumbai 410 210



DR. G.D.POL FOUNDATION Y.M.T. DENTAL COLLEGE AND HOSPITAL

Institution Area, Sector- 4, Kharghar, Navi Mumbai - 410210

ENRICHING MINDS, EMPOWERING FUTURE

✉: ymdentconnect@gmail.com

☎: 022-2774 4429

☎: 022-2774 4427

TOILETS FOR PHYSICALLY CHALLENGED

MEN'S TOILET



M.J. Vardekar

DEAN
Y.M.T. Dental College
Institutional Area,
Sector -4, Kharghar,
Navi Mumbai 410 210



DR. G.D.POL FOUNDATION Y.M.T. DENTAL COLLEGE AND HOSPITAL

Institution Area, Sector- 4, Kharghar, Navi Mumbai - 410210

ENRICHING MINDS, EMPOWERING FUTURE

✉: ymtdentconnect@gmail.com

☎: 022-2774 4429

Fax: 022- 2774 4427

WOMEN'S TOILET



PHARMACY

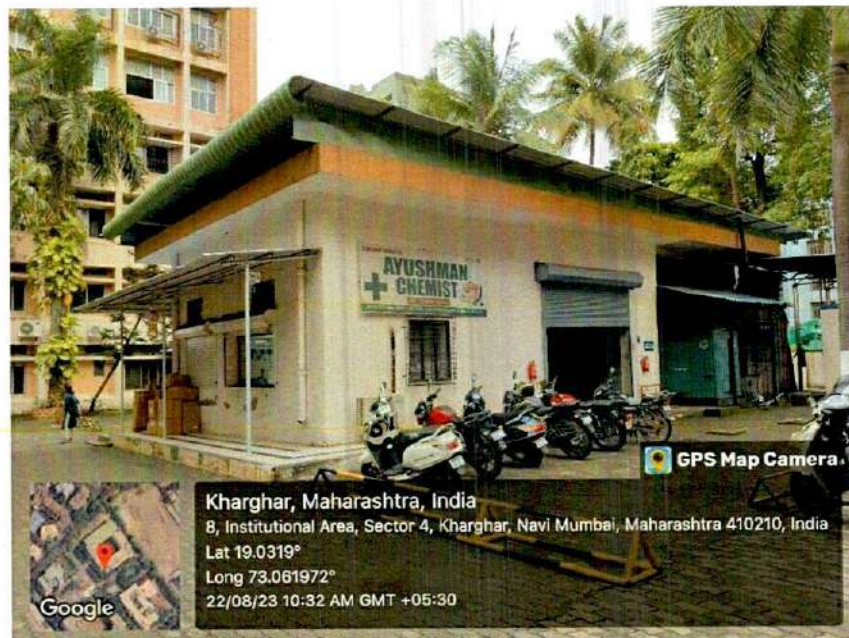

M.J. Vandeekar

DEAN
Y.M.T. Dental College
Institutional Area,
Sector -4, Kharghar,
Navi Mumbai 410 210



DR. G.D.POL FOUNDATION
Y.M.T. DENTAL COLLEGE AND HOSPITAL
Institution Area, Sector- 4, Kharghar, Navi Mumbai - 410210

ENRICHING MINDS, EMPOWERING FUTURE

📧: ymentconnect@gmail.com

☎ : 022-2774 4429

Fax: 022- 2774 4427

DENTAL STORE



SECURITY GUARD ROOM



M. P. Khandekar
DEAN
Y.M.T. Dental College
Institutional Area,
Sector -4, Kharghar,
Navi Mumbai 410 210



DR. G.D.POL FOUNDATION Y.M.T. DENTAL COLLEGE AND HOSPITAL

Institution Area, Sector- 4, Kharghar, Navi Mumbai - 410210

ENRICHING MINDS, EMPOWERING FUTURE

✉: ymtdentconnect@gmail.com

☎ : 022-2774 4429

Fax: 022- 2774 4427

CCTV



CANTEEN



M. J. Vardekar
DEAN
Y.M.T. Dental College
Institutional Area,
Sector -4, Kharghar,
Navi Mumbai - 410 210



DR. G.D.POL FOUNDATION Y.M.T. DENTAL COLLEGE AND HOSPITAL

Institution Area, Sector- 4, Kharghar, Navi Mumbai - 410210

ENRICHING MINDS, EMPOWERING FUTURE

✉: ymtdentconnect@gmail.com

☎: 022-2774 4429

Fax: 022- 2774 4427

POST OFFICE

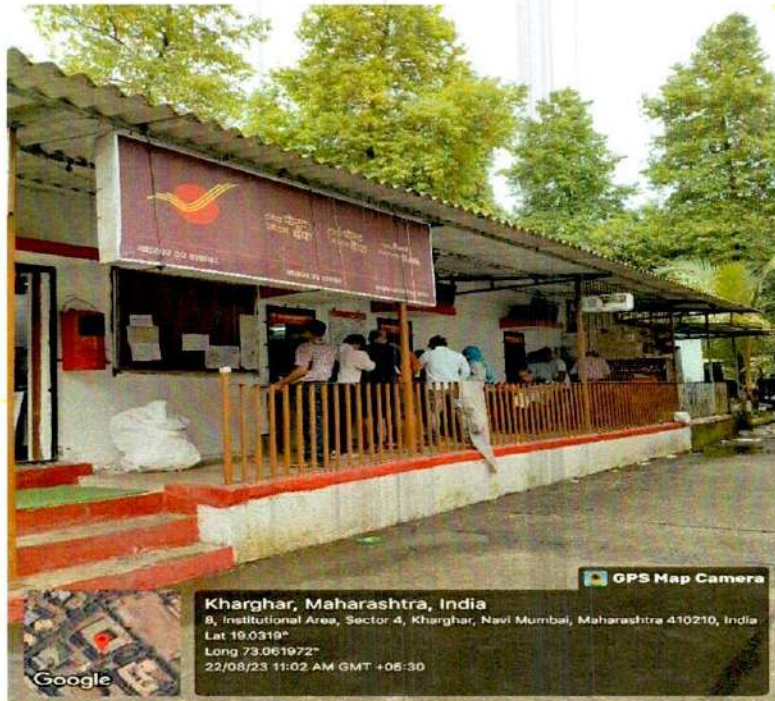

BANK



H.J. Vandeekar
DEAN
Y.M.T. Dental College
Institutional Area,
Sector -4, kharghar,
Navi Mumbai -410 210



DR. G.D.POL FOUNDATION Y.M.T. DENTAL COLLEGE AND HOSPITAL

Institution Area, Sector- 4, Kharghar, Navi Mumbai - 410210

ENRICHING MINDS, EMPOWERING FUTURE

✉: ymtdentconnect@gmail.com

☎ : 022-2774 4429

Fax: 022- 2774 4427

SKYWALK

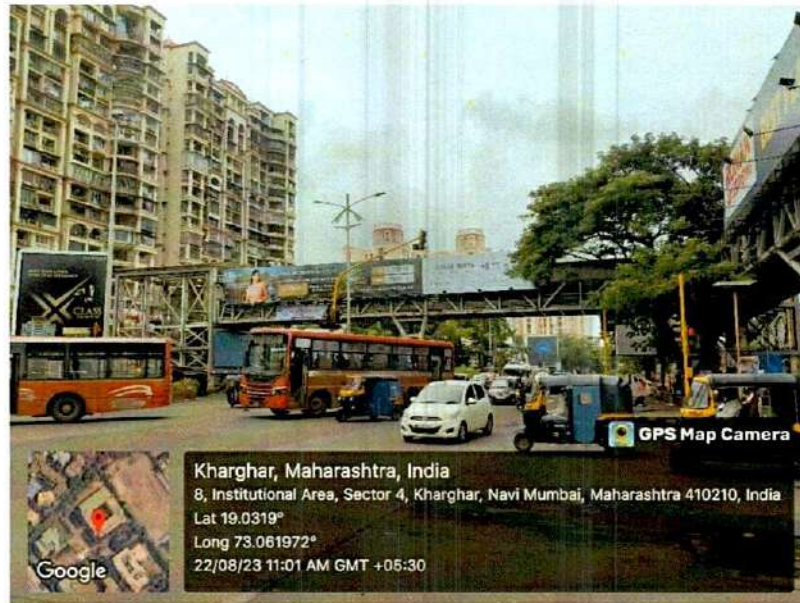

SIGNAGES



M. S. Kondekar

DEAN
Y.M.T. Dental College
Institutional Area,
Sector -4, Kharghar,
Navi Mumbai 410 210



DR. G.D.POL FOUNDATION Y.M.T. DENTAL COLLEGE AND HOSPITAL

Institution Area, Sector- 4, Kharghar, Navi Mumbai - 410210

ENRICHING MINDS, EMPOWERING FUTURE

✉: ymtdentconnect@gmail.com

☎ : 022-2774 4429

Fax: 022- 2774 4427

INTERNAL SIGNAGES

**DR. G. D. POL FOUNDATION
Y. M. T. DENTAL COLLEGE & HOSPITAL**
KARGHAR, NAVI MUMBAI - 410210

| GROUND FLOOR | | SECOND FLOOR | |
|--|--|---|--|
| 1. REGISTRATION CENTER | 13. DENTOCENTRUM CENTER | 14. PEDIATRIC DENTISTRY (CHILDREN) PS CLINIC | 17. PERI-IMPLANT DENTISTRY PS CLINIC |
| 2. CONSULTANT'S OFFICE | 14. ORAL & MAXILLOFACIAL SURGERY PS CLINIC | 15. ENDODONTIC & ROOT CANAL THERAPY PS CLINIC | 18. ORAL & MAXILLOFACIAL SURGERY PS CLINIC |
| 3. RADIOLOGY | 15. ORAL & MAXILLOFACIAL SURGERY PS CLINIC | 16. PERI-IMPLANT DENTISTRY PS CLINIC | 19. PERI-IMPLANT DENTISTRY PS CLINIC |
| 4. DENTIST'S OFFICE | 16. PERI-IMPLANT DENTISTRY PS CLINIC | 20. PERI-IMPLANT DENTISTRY PS CLINIC | 20. PERI-IMPLANT DENTISTRY PS CLINIC |
| 5. ADMINISTRATIVE OFFICE | 17. PERI-IMPLANT DENTISTRY PS CLINIC | 21. PERI-IMPLANT DENTISTRY PS CLINIC | 21. PERI-IMPLANT DENTISTRY PS CLINIC |
| 6. ORAL MEDICAL, DIAGNOSIS & RADIOLOGY PS CLINIC | 18. PERI-IMPLANT DENTISTRY PS CLINIC | 22. PERI-IMPLANT DENTISTRY PS CLINIC | 22. PERI-IMPLANT DENTISTRY PS CLINIC |
| 7. ORAL MEDICAL, DIAGNOSIS & RADIOLOGY PS CLINIC | 19. PERI-IMPLANT DENTISTRY PS CLINIC | 23. PERI-IMPLANT DENTISTRY PS CLINIC | 23. PERI-IMPLANT DENTISTRY PS CLINIC |
| 8. ENDODONTIC & ROOT CANAL THERAPY PS CLINIC | 20. PERI-IMPLANT DENTISTRY PS CLINIC | 24. PERI-IMPLANT DENTISTRY PS CLINIC | 24. PERI-IMPLANT DENTISTRY PS CLINIC |
| 9. ENDODONTIC & ROOT CANAL THERAPY PS CLINIC | 21. PERI-IMPLANT DENTISTRY PS CLINIC | 25. PERI-IMPLANT DENTISTRY PS CLINIC | 25. PERI-IMPLANT DENTISTRY PS CLINIC |
| 10. ENDODONTIC & ROOT CANAL THERAPY PS CLINIC | 22. PERI-IMPLANT DENTISTRY PS CLINIC | 26. PERI-IMPLANT DENTISTRY PS CLINIC | 26. PERI-IMPLANT DENTISTRY PS CLINIC |
| 11. ENDODONTIC & ROOT CANAL THERAPY PS CLINIC | 23. PERI-IMPLANT DENTISTRY PS CLINIC | 27. PERI-IMPLANT DENTISTRY PS CLINIC | 27. PERI-IMPLANT DENTISTRY PS CLINIC |
| 12. ENDODONTIC & ROOT CANAL THERAPY PS CLINIC | 24. PERI-IMPLANT DENTISTRY PS CLINIC | 28. PERI-IMPLANT DENTISTRY PS CLINIC | 28. PERI-IMPLANT DENTISTRY PS CLINIC |

GPS Map Camera
 Kharghar, Maharashtra, India
 8, Institutional Area, Sector 4, Kharghar, Navi Mumbai, Maharashtra 410210, India
 Lat 19.0319°
 Long 73.061972°
 22/08/23 11:05 AM GMT +05:30

GREENERY

GPS Map Camera
 Kharghar, Maharashtra, India
 8, Institutional Area, Sector 4, Kharghar, Navi Mumbai, Maharashtra 410210, India
 Lat 19.0319°
 Long 73.061972°
 15/10/23 11:29 AM GMT +05:30

M. J. Khandelwal
DEAN
 Y.M.T. Dental College
 Institutional Area,
 Sector -4, Kharghar,
 Navi Mumbai 410 210



DR. G.D.POL FOUNDATION Y.M.T. DENTAL COLLEGE AND HOSPITAL

Institution Area, Sector- 4, Kharghar, Navi Mumbai - 410210

ENRICHING MINDS, EMPOWERING FUTURE

: ymtdentconnect@gmail.com

: 022-2774 4429

Fax: 022- 2774 4427

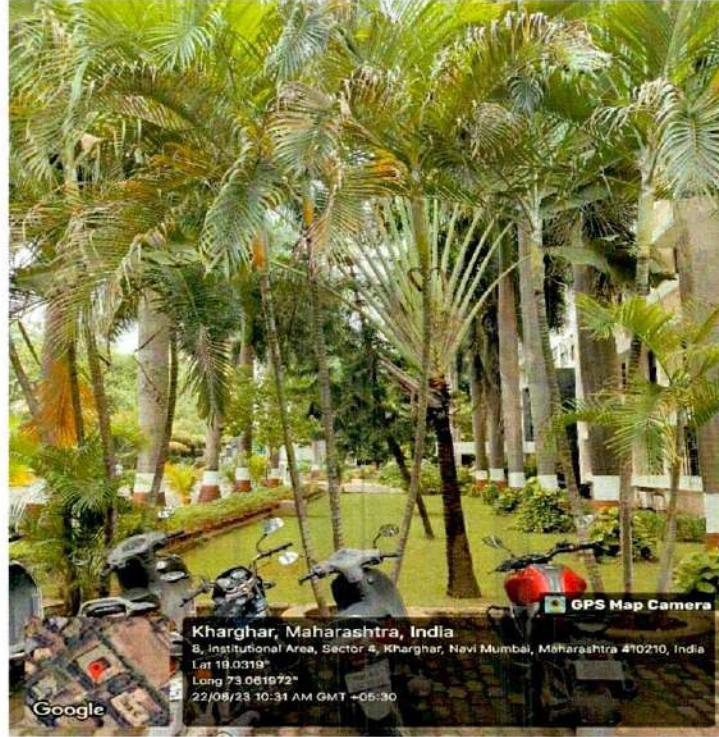

HERBAL GARDEN



M.J. Kuleba
DEAN
Y.M.T. Dental College
Institutional Area,
Sector -4, Kharghar,
Navi Mumbai 410 210



DR. G.D.POL FOUNDATION Y.M.T. DENTAL COLLEGE AND HOSPITAL

Institution Area, Sector- 4, Kharghar, Navi Mumbai - 410210

ENRICHING MINDS, EMPOWERING FUTURE

✉: ymtdentconnect@gmail.com

☎ : 022-2774 4429

Fax: 022- 2774 4427

SOLAR LIGHTS

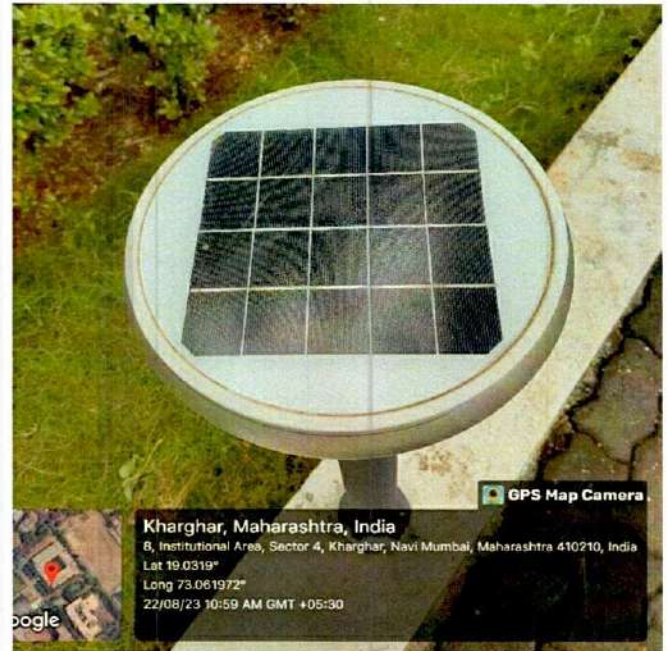

ELECTRICITY GENERATOR

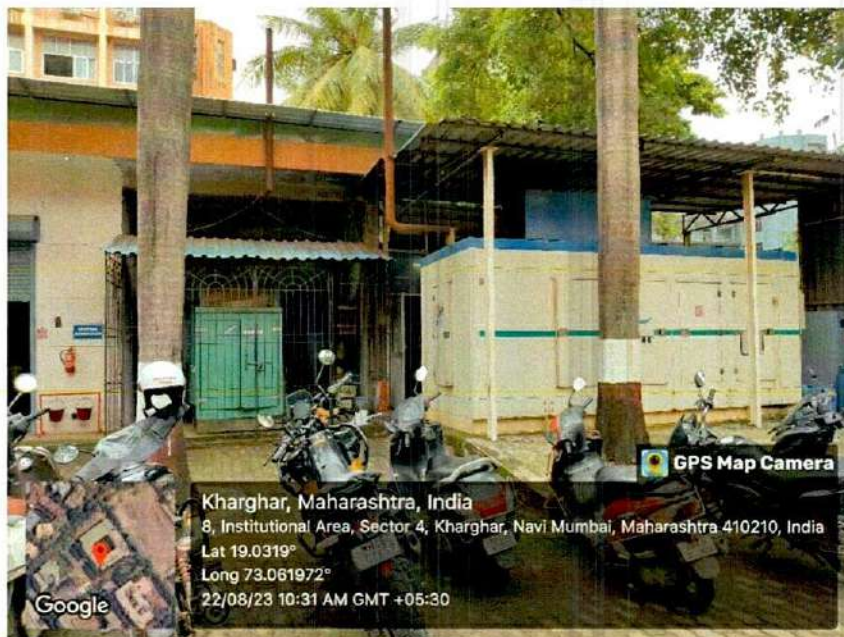

M. J. Vaidya
DEAN
Y.M.T. Dental College
Institutional Area,
Sector -4, Kharghar,
Navi Mumbai - 410 210



DR. G.D.POL FOUNDATION Y.M.T. DENTAL COLLEGE AND HOSPITAL

Institution Area, Sector- 4, Kharghar, Navi Mumbai - 410210

ENRICHING MINDS, EMPOWERING FUTURE

✉: ymtdentconnect@gmail.com

☎ : 022-2774 4429

Fax: 022- 2774 4427

SEWAGE TREATMENT PLANT



WATER PURIFIER RO/UV

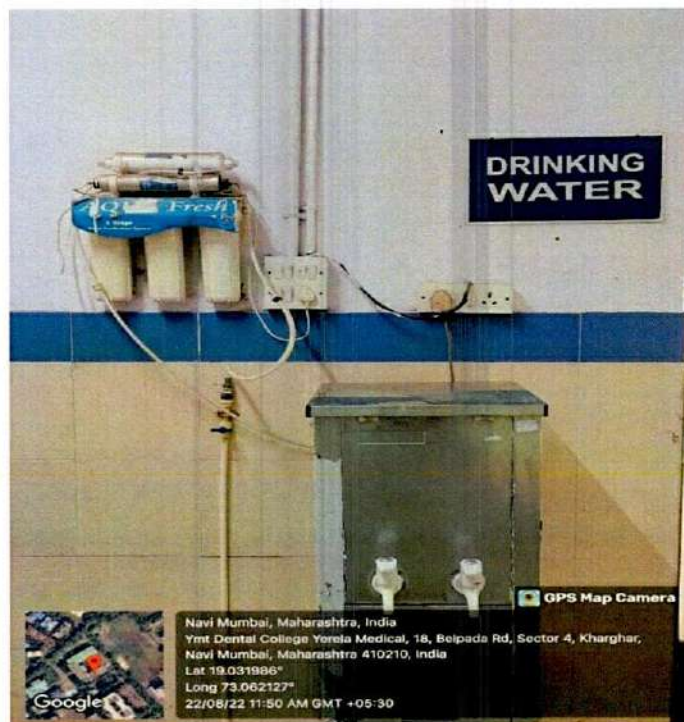

M.J. Vandeekar

DEAN
Y.M.T. Dental College
Institutional Area,
Sector -4, kharghar,
Navi Mumbai 410 210



DR. G.D.POL FOUNDATION Y.M.T. DENTAL COLLEGE AND HOSPITAL

Institution Area, Sector- 4, Kharghar, Navi Mumbai - 410210

ENRICHING MINDS, EMPOWERING FUTURE

✉: ymtdentconnect@gmail.com

☎ : 022-2774 4429

Fax: 022- 2774 4427

DAYCARE

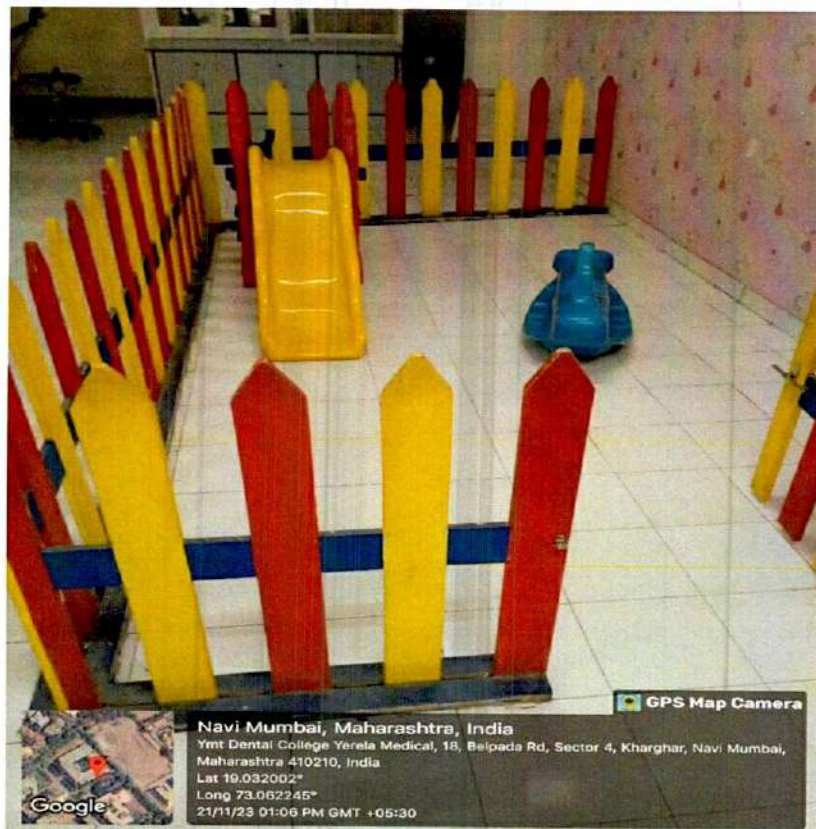

M.J. Kondekar

DEAN
Y.M.T. Dental College
Institutional Area,
Sector -4, kharghar,
Navi Mumbai - 410 210